

KOLB LAND CONSULTING, INC.
LAND SURVEYING • SUBDIVIDING • LAND PLANNING

929 WILLIAMS STREET

LAKE GENEVA, WISCONSIN 53147

414-248-3697

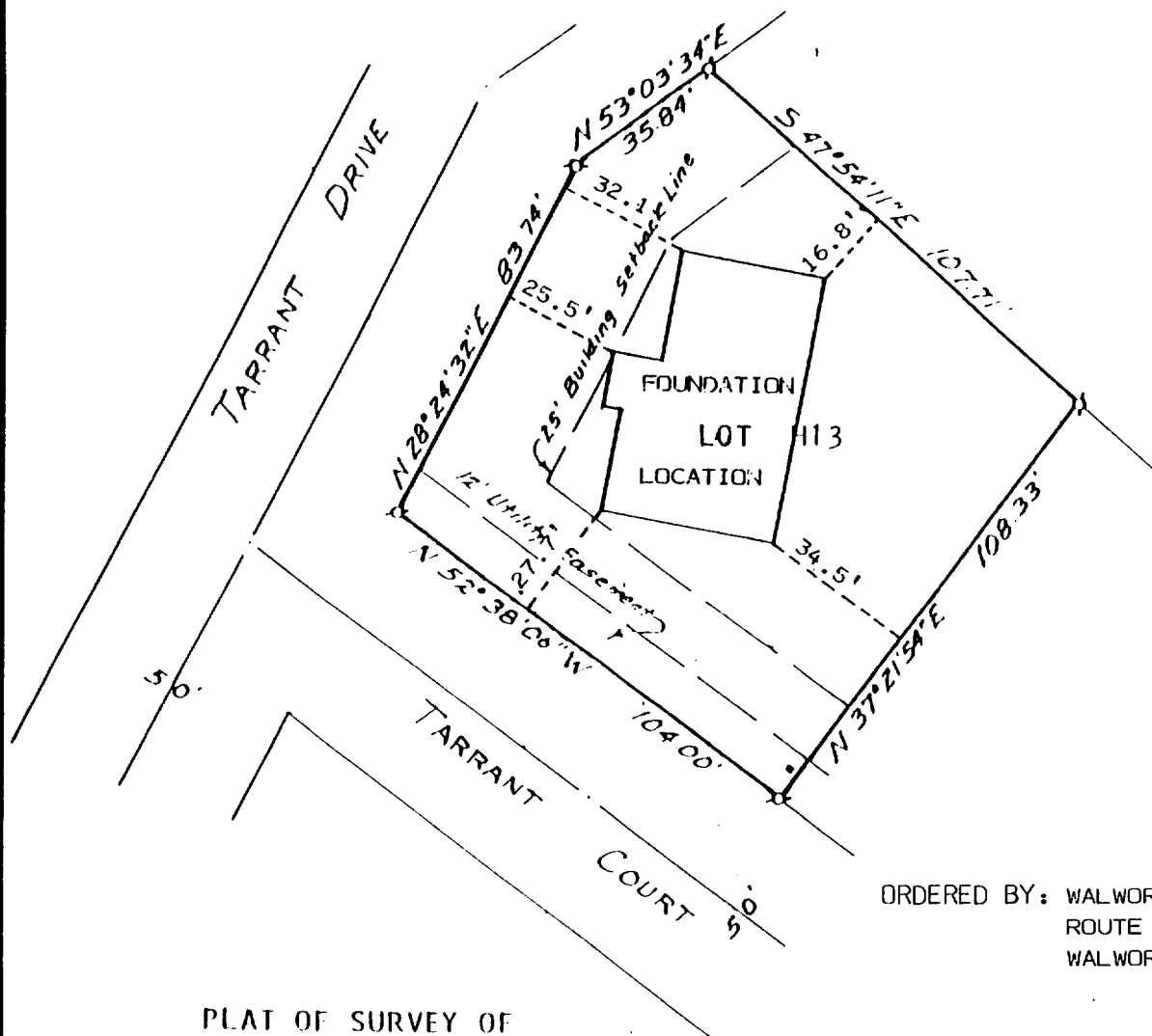

ORDERED BY: WALWORTH BUILDERS
ROUTE 1, BOX 297
WALWORTH WI 53184

PLAT OF SURVEY OF

LOT 13, ADDITION H, COUNTRY CLUB
ESTATES, VILLAGE OF FONTANA-ON-
GENEVA LAKE, WALWORTH COUNTY,
WISCONSIN.

NOTE: BEARINGS ARE AS SHOWN ON
SUBDIVISION PLAT OF
COUNTRY CLUB ESTATES.



SCALE - 1"=40'

LEGEND

- - IRON PIPE FOUND
- - TELEPHONE PED.

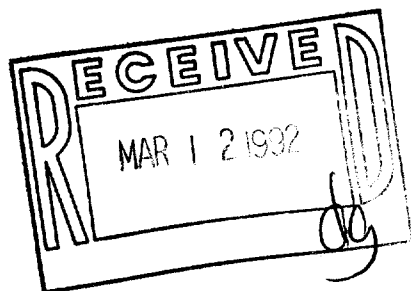

I, HAROLD H. KOLB, DO HEREBY CERTIFY
THAT I HAVE SURVEYED THE PROPERTY
HEREON DESCRIBED ACCORDING TO THE
OFFICIAL RECORDS AND THAT THE PLAT
HEREON IS A CORRECT REPRESENTATION
OF THE LOT LINES TO THE BEST OF MY
KNOWLEDGE AND BELIEF.
SURVEY NOT VALID UNLESS SURVEYOR'S
SIGNATURE IS IN RED.

HAROLD H. KOLB

WISCONSIN REGISTERED LAND SURVEYOR, S-187

DATE JULY 26, 1991

REVISED OCTOBER 23, 1991

REVISED

005-1198

FON-SC-TH-13

SC TH-13